

ترخيص رقم ٤٨٤ لسنة ٢٠١٩

Quinta

OUR NEW EDITION  
FROM GAIA ..

G

A

I

A

BE A CITIZEN OF THE WORLD  
NORTH **COAST**

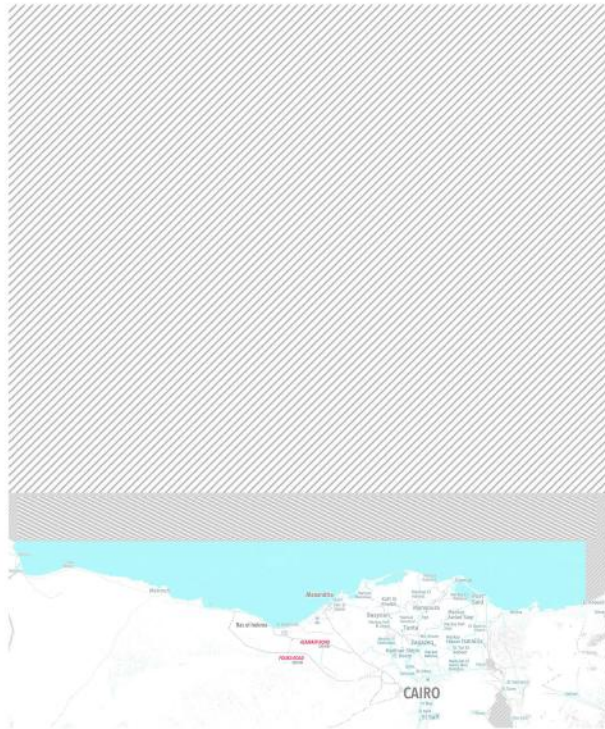



ترخيص رقم ٤٨٤ لسنة ٢٠١٩

Quinta

OUR NEW EDITION  
FROM GAIA . .

ZONE R  
JUNIOR 2&1 BEDROOM  
CHALET

G

A

I

A

BE A CITIZEN OF THE WORLD  
NORTH **COAST**







# Quinta - R

## Chalet 1 & 2 (2 Bedrooms)

GF (83 m<sup>2</sup>)  
1<sup>st</sup> floor (83 m<sup>2</sup>)  
2<sup>nd</sup> floor (95 m<sup>2</sup>)

## Chalet 3 & 4 (1 Bedroom)

GF (44 m<sup>2</sup>)  
1<sup>st</sup> floor (44 m<sup>2</sup>)  
2<sup>nd</sup> floor (54 m<sup>2</sup>)



# JR. RIGHT

## 2 BED CHALET 83 M<sup>2</sup>

Entrance Lobby	2.47 x 1.39
Kitchen	2.71 x 2.47
Living	4.78 x 4.11
Terrace	3.98 x 1.36
Bedroom 1	3.80 x 3.30
Bathroom	2.56 x 1.40
Bedroom 2	3.80 x 3.30



## GROUND FLOOR

All drawings, areas, dimensions and building materials above are the nearest to reality, the company has the right to amend them according to the specifications issued in their regards and according to the marketing plans of the company for the project.



JR. LEFT

# 2 BED CHALET 83 M<sup>2</sup>

Entrance Lobby	2.47 x 1.39
Kitchen	2.71 x 2.47
Living	4.78 x 4.11
Terrace	3.98 x 1.36
Bedroom 1	3.80 x 3.30
Bathroom	2.56 x 1.40
Bedroom 2	3.80 x 3.30



## GROUND FLOOR

All drawings, areas, dimensions and building materials above are the nearest to reality, the company has the right to amend them according to the specifications issued in their regards and according to the marketing plans of the company for the project.

JR. LEFT

# 1 BED CHALET 44 M<sup>2</sup>

Entrance Lobby	3.02 x 1.10
Master Bed Lobby	1.71 x 1.70
Master Bedroom	3.00 x 3.00
Bathroom	1.91 x 1.71
Living + Kitchenette	4.42 x 3.51



## GROUND FLOOR

All drawings, areas, dimensions and building materials above are the nearest to reality, the company has the right to amend them according to the specifications issued in their regards and according to the marketing plans of the company for the project.



# JR. RIGHT

## 1 BED CHALET 44 M<sup>2</sup>

Entrance Lobby	3.02 x 1.10
Master Bed Lobby	1.71 x 1.70
Master Bedroom	3.00 x 3.00
Bathroom	1.91 x 1.71
Living + Kitchenette	4.42 x 3.51

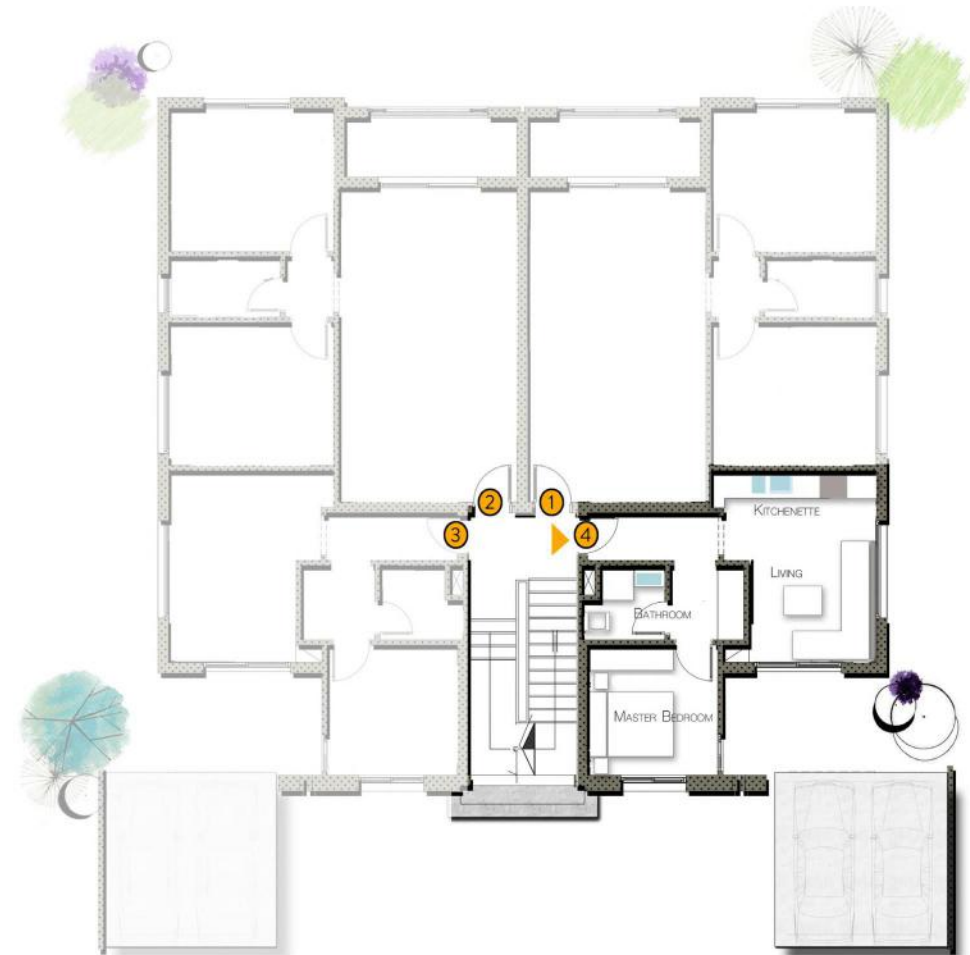

## GROUND FLOOR

All drawings, areas, dimensions and building materials above are the nearest to reality, the company has the right to amend them according to the specifications issued in their regards and according to the marketing plans of the company for the project.

# JR. RIGHT

## 2 BED CHALET 83 M<sup>2</sup>

Entrance Lobby	2.47 x 1.39
Kitchen	2.71 x 2.47
Living	4.78 x 4.11
Terrace	3.98 x 1.36
Bedroom 1	3.80 x 3.30
Bathroom	2.56 x 1.40
Bedroom 2	3.80 x 3.30

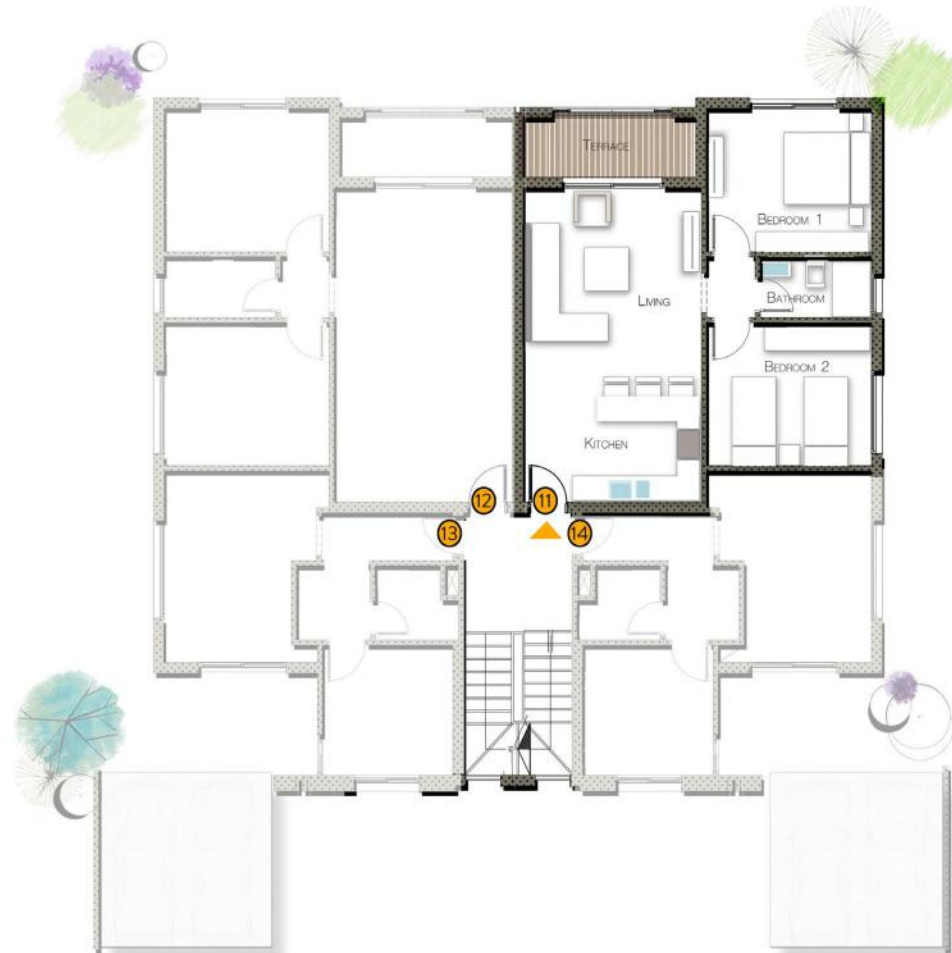

### FIRST FLOOR

All drawings, areas, dimensions and building materials above are the nearest to reality, the company has the right to amend them according to the specifications issued in their regards and according to the marketing plans of the company for the project.



JR. LEFT

# 2 BED CHALET 83 M<sup>2</sup>

Entrance Lobby	2.47 x 1.39
Kitchen	2.71 x 2.47
Living	4.78 x 4.11
Terrace	3.98 x 1.36
Bedroom 1	3.80 x 3.30
Bathroom	2.56 x 1.40
Bedroom 2	3.80 x 3.30



## FIRST FLOOR

All drawings, areas, dimensions and building materials above are the nearest to reality, the company has the right to amend them according to the specifications issued in their regards and according to the marketing plans of the company for the project.

JR. LEFT

# 1 BED CHALET 44 M<sup>2</sup>

Entrance Lobby	3.02 x 1.10
Master Bed Lobby	1.71 x 1.70
Master Bedroom	3.00 x 3.00
Bathroom	1.91 x 1.71
Living + Kitchenette	4.42 x 3.51

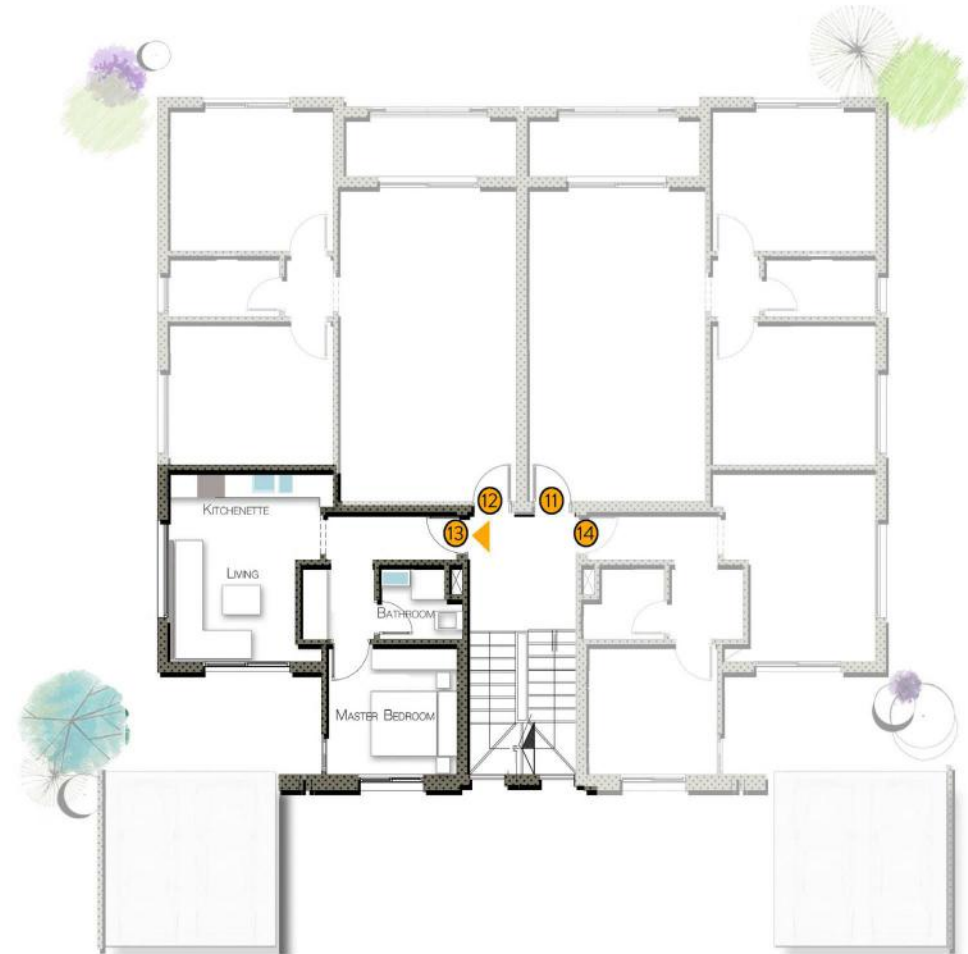

## FIRST FLOOR

All drawings, areas, dimensions and building materials above are the nearest to reality, the company has the right to amend them according to the specifications issued in their regards and according to the marketing plans of the company for the project.



# JR. RIGHT

## 1 BED CHALET 44 M<sup>2</sup>

Entrance Lobby	3.02 x 1.10
Master Bed Lobby	1.71 x 1.70
Master Bedroom	3.00 x 3.00
Bathroom	1.91 x 1.71
Living + Kitchenette	4.42 x 3.51

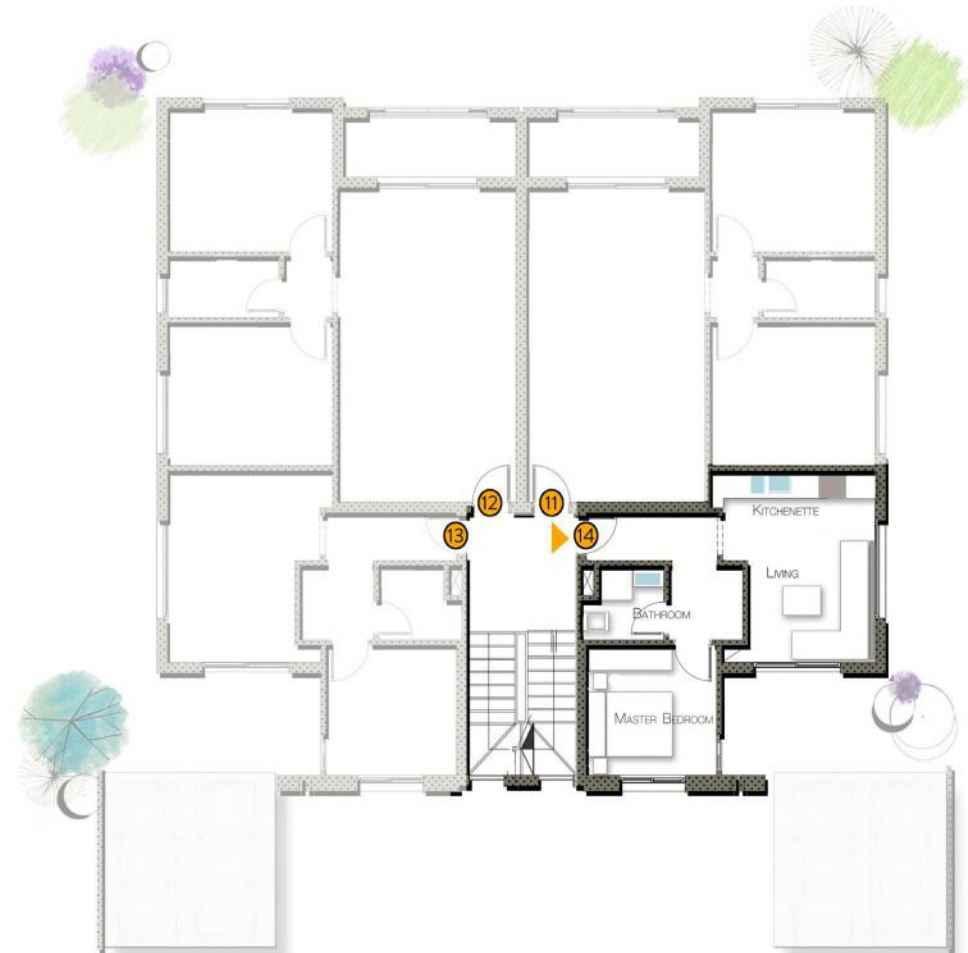

### FIRST FLOOR

All drawings, areas, dimensions and building materials above are the nearest to reality, the company has the right to amend them according to the specifications issued in their regards and according to the marketing plans of the company for the project.

# JR. RIGHT

## 2 BED CHALET 95 M<sup>2</sup>

Entrance Lobby	2.75 x 1.21
Kitchen	2.75 x 1.67
Living	4.50 x 4.11
Terrace	3.98 x 1.36
Bedroom 1	3.80 x 3.30
Bathroom	2.56 x 1.40
Bedroom 2	3.80 x 3.30

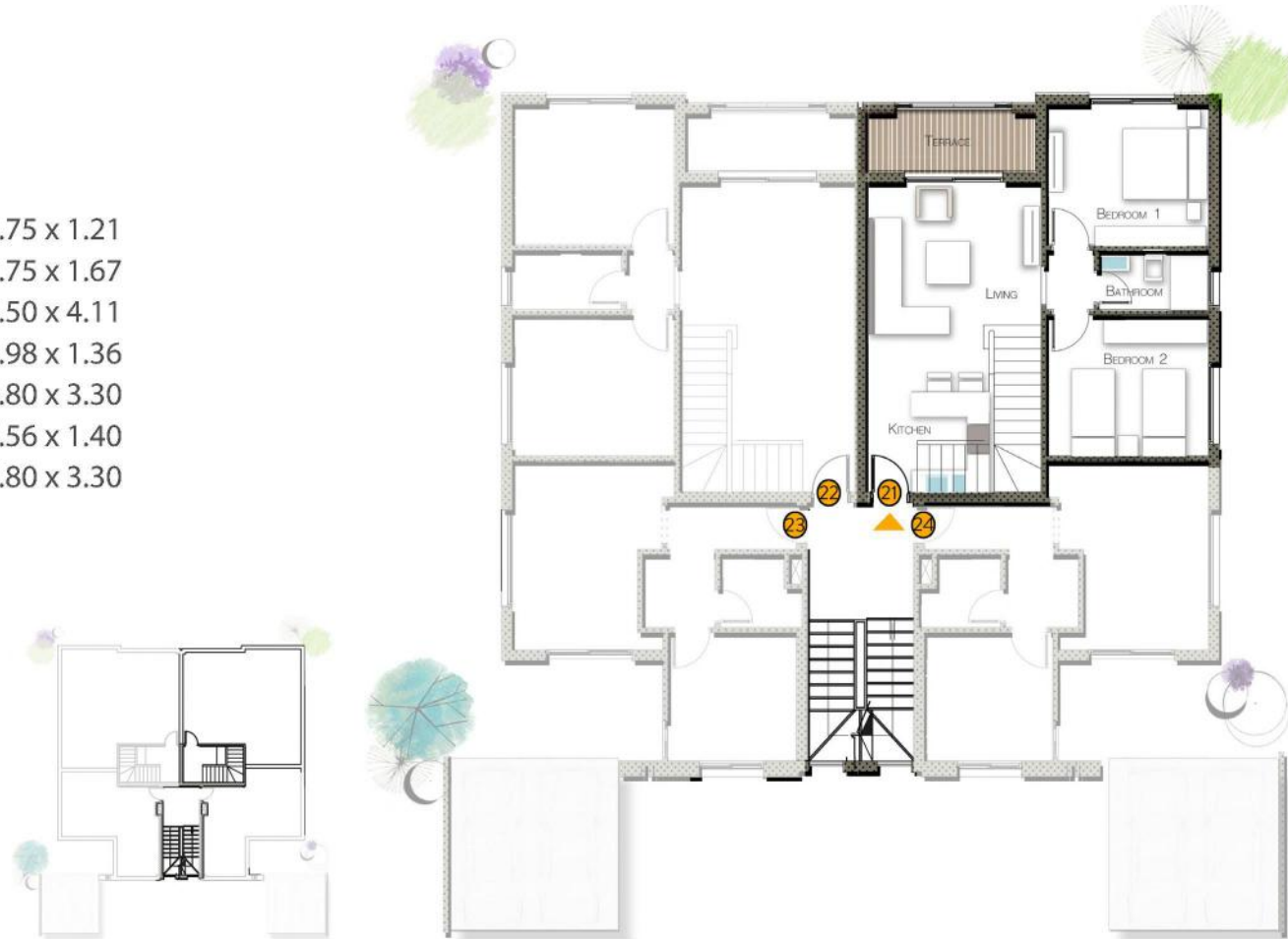

### SECOND FLOOR

All drawings, areas, dimensions and building materials above are the nearest to reality, the company has the right to amend them according to the specifications issued in their regards and according to the marketing plans of the company for the project.



JR. LEFT

# 2 BED CHALET 95 M<sup>2</sup>

Entrance Lobby	2.75 x 1.21
Kitchen	2.75 x 1.67
Living	4.50 x 4.11
Terrace	3.98 x 1.36
Bedroom 1	3.80 x 3.30
Bathroom	2.56 x 1.40
Bedroom 2	3.80 x 3.30



## SECOND FLOOR

All drawings, areas, dimensions and building materials above are the nearest to reality, the company has the right to amend them according to the specifications issued in their regards and according to the marketing plans of the company for the project.

JR. LEFT

# 1 BED CHALET 54 M<sup>2</sup>

Entrance Lobby	3.02 x 1.10
Master Bed Lobby	1.71 x 1.70
Master Bedroom	3.00 x 3.00
Bathroom	1.91 x 1.71
Living + Kitchenette	4.42 x 3.51



## SECOND FLOOR

All drawings, areas, dimensions and building materials above are the nearest to reality, the company has the right to amend them according to the specifications issued in their regards and according to the marketing plans of the company for the project.

JR. RIGHT

# 1 BED CHALET 54 M<sup>2</sup>

Entrance Lobby	3.02 x 1.10
Master Bed Lobby	1.71 x 1.70
Master Bedroom	3.00 x 3.00
Bathroom	1.91 x 1.71
Living + Kitchenette	4.42 x 3.51

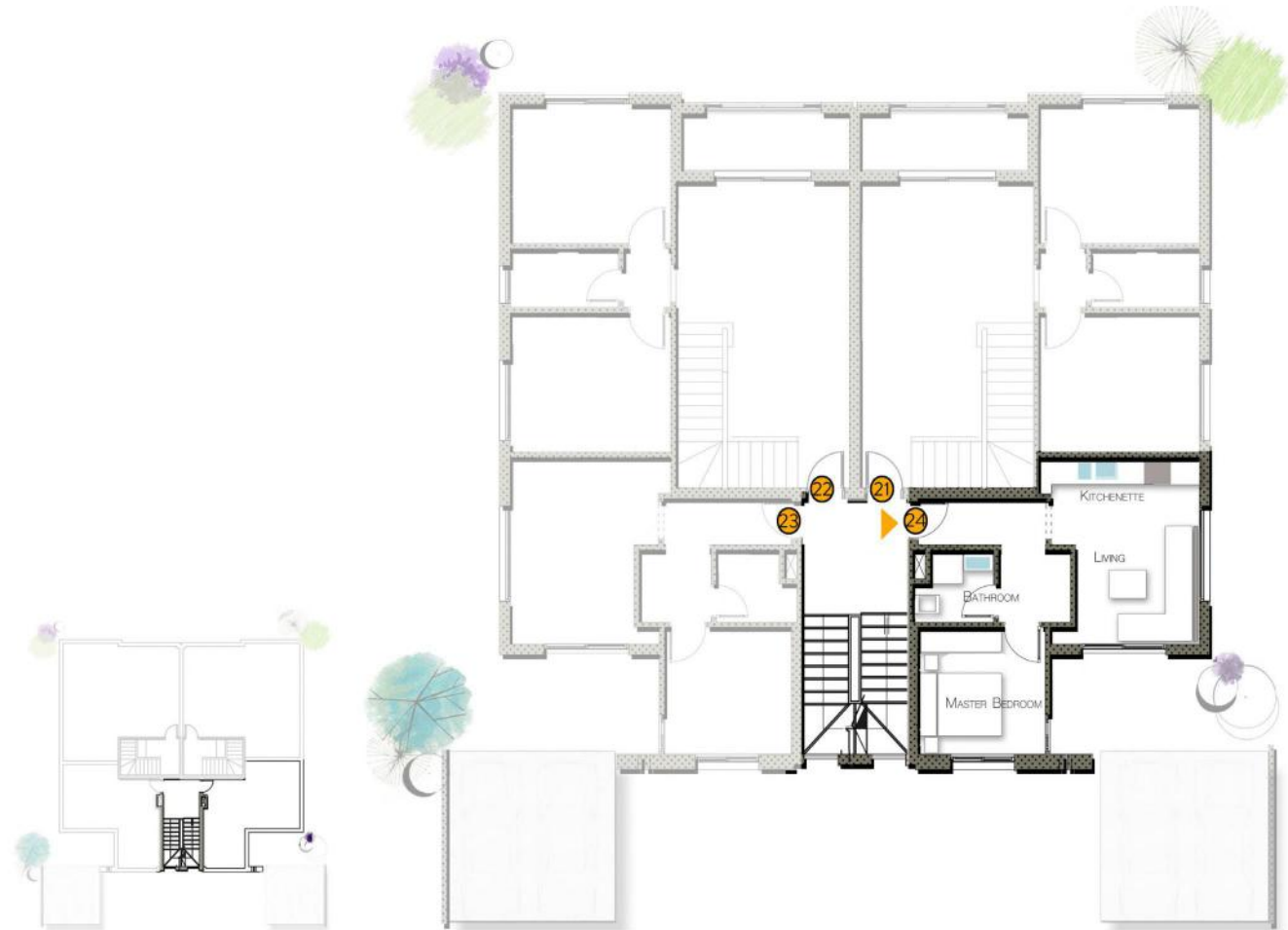

## SECOND FLOOR

All drawings, areas, dimensions and building materials above are the nearest to reality, the company has the right to amend them according to the specifications issued in their regards and according to the marketing plans of the company for the project.



ترخيص رقم ٤٨٤ لسنة ٢٠١٩

Quinta

OUR NEW EDITION  
FROM GAIA . .

ZONE Z  
SENIOR 2&1 BEDROOM  
CHALET

G

A

I

A

BE A CITIZEN OF THE WORLD  
NORTH **COAST**







# Quinta - Z

## Chalet 1 & 2 (2 Bedrooms)

GF (103 m<sup>2</sup>)  
1<sup>st</sup> floor (103 m<sup>2</sup>)  
2<sup>nd</sup> floor (112 m<sup>2</sup>)

## Chalet 3 & 4 (1 Bedroom)

GF (52 m<sup>2</sup>)  
1<sup>st</sup> floor (52 m<sup>2</sup>)  
2<sup>nd</sup> floor (62 m<sup>2</sup>)

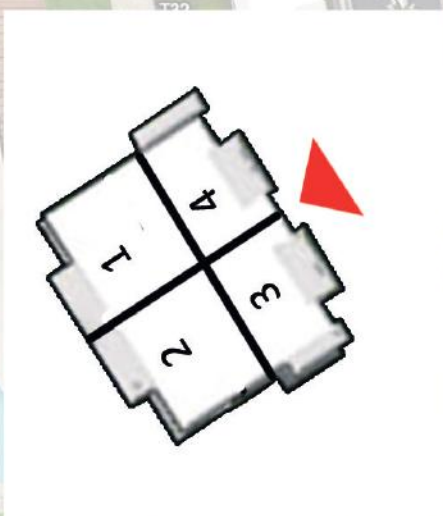



# SR. RIGHT

## 2 BED CHALET 103 M<sup>2</sup>

Entrance Lobby	3.15 x 1.54
Kitchen	2.55 x 2.11
Living	5.08 x 5.02
Bathroom 1	2.20 x 1.30
Terrace	4.70 x 1.70
Bedroom 1	3.50 x 4.12
Bathroom 2	2.77 x 1.68
Bedroom 2	4.12 x 3.60



## GROUND FLOOR

All drawings, areas, dimensions and building materials above are the nearest to reality, the company has the right to amend them according to the specifications issued in their regards and according to the marketing plans of the company for the project.

SR. LEFT

## 2 BED CHALET 103 M<sup>2</sup>

Entrance Lobby	3.15 x 1.54
Kitchen	2.55 x 2.11
Living	5.08 x 5.02
Bathroom 1	2.20 x 1.30
Terrace	4.70 x 1.70
Bedroom 1	3.50 x 4.12
Bathroom 2	2.77 x 1.68
Bedroom 2	4.12 x 3.60



## GROUND FLOOR

All drawings, areas, dimensions and building materials above are the nearest to reality, the company has the right to amend them according to the specifications issued in their regards and according to the marketing plans of the company for the project.

SR. LEFT

# 1 BED CHALET 52 M<sup>2</sup>

Living + Kitchenette	4.85 x 3.70
Master Bedroom Lobby	1.40 x 1.28
Master Bedroom	4.00 x 3.30
Bathroom	3.60 x 1.30
Terrace	3.40 x 1.62



## GROUND FLOOR

All drawings, areas, dimensions and building materials above are the nearest to reality, the company has the right to amend them according to the specifications issued in their regards and according to the marketing plans of the company for the project.



SR. RIGHT

# 1 BED CHALET 52 M<sup>2</sup>

Living + Kitchenette	4.85 x 3.70
Master Bedroom Lobby	1.40 x 1.28
Master Bedroom	4.00 x 3.30
Bathroom	3.60 x 1.30
Terrace	3.40 x 1.62



## GROUND FLOOR

All drawings, areas, dimensions and building materials above are the nearest to reality, the company has the right to amend them according to the specifications issued in their regards and according to the marketing plans of the company for the project.

# SR. RIGHT

## 2 BED CHALET 103 M<sup>2</sup>

Entrance Lobby	3.15 x 1.54
Kitchen	2.55 x 2.11
Living	5.08 x 5.02
Bathroom 1	2.20 x 1.30
Terrace	4.70 x 1.70
Bedroom 1	3.50 x 4.12
Bathroom 2	2.77 x 1.68
Bedroom 2	4.12 x 3.60



### FIRST FLOOR

All drawings, areas, dimensions and building materials above are the nearest to reality, the company has the right to amend them according to the specifications issued in their regards and according to the marketing plans of the company for the project.

SR. LEFT

## 2 BED CHALET 103 M<sup>2</sup>

Entrance Lobby	3.15 x 1.54
Kitchen	2.55 x 2.11
Living	5.08 x 5.02
Bathroom 1	2.20 x 1.30
Terrace	4.70 x 1.70
Bedroom 1	3.50 x 4.12
Bathroom 2	2.77 x 1.68
Bedroom 2	4.12 x 3.60



## FIRST FLOOR

All drawings, areas, dimensions and building materials above are the nearest to reality, the company has the right to amend them according to the specifications issued in their regards and according to the marketing plans of the company for the project.



SR. LEFT

# 1 BED CHALET 52 M<sup>2</sup>

Living + Kitchenette	4.85 x 3.70
Master Bedroom Lobby	1.40 x 1.28
Master Bedroom	4.00 x 3.30
Bathroom	3.60 x 1.30
Terrace	3.40 x 1.62



## FIRST FLOOR

All drawings, areas, dimensions and building materials above are the nearest to reality, the company has the right to amend them according to the specifications issued in their regards and according to the marketing plans of the company for the project.

SR. RIGHT

# 1 BED CHALET 52 M<sup>2</sup>

Living + Kitchenette	4.85 x 3.70
Master Bedroom Lobby	1.40 x 1.28
Master Bedroom	4.00 x 3.30
Bathroom	3.60 x 1.30
Terrace	3.40 x 1.62

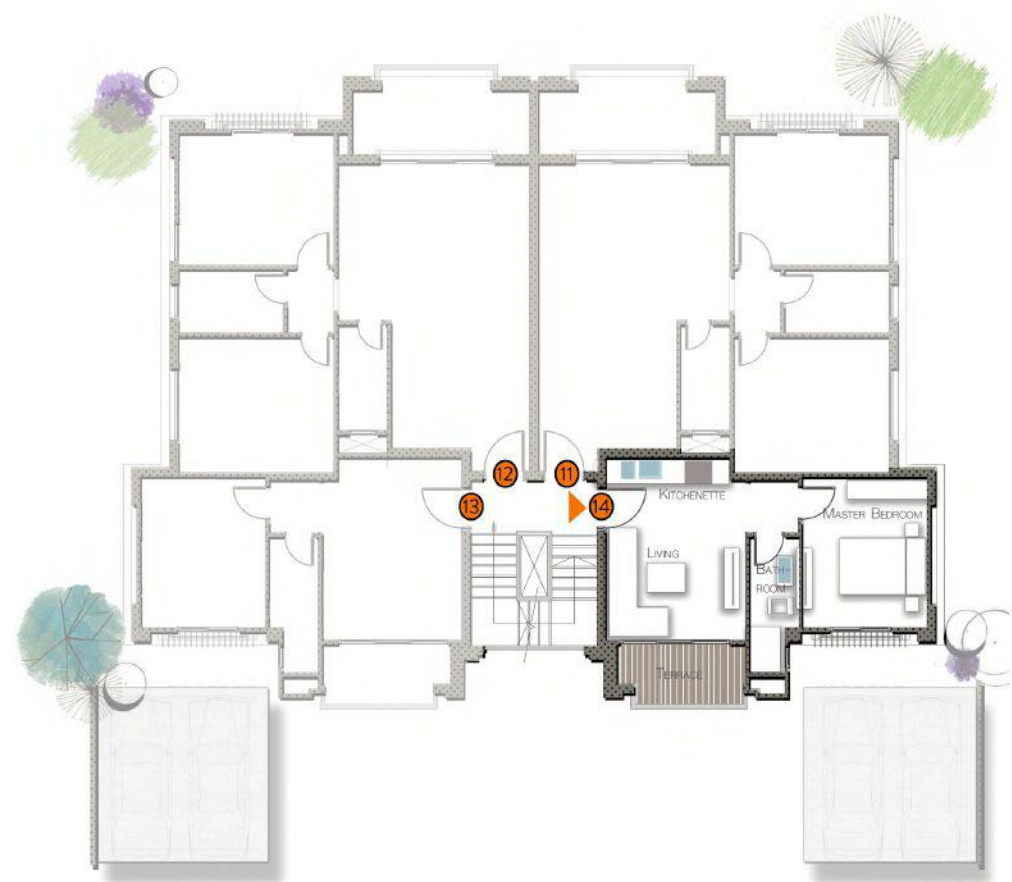

## FIRST FLOOR

All drawings, areas, dimensions and building materials above are the nearest to reality, the company has the right to amend them according to the specifications issued in their regards and according to the marketing plans of the company for the project.

SR. RIGHT

# 2 BED CHALET 112 M<sup>2</sup>

Entrance Lobby	3.69 x 2.21
Kitchen	2.77 x 1.60
Living	5.08 x 4.48
Bathroom 1	2.73 x 1.37
Terrace	4.70 x 1.70
Bedroom 1	3.50 x 4.12
Bathroom 2	2.77 x 1.68
Bedroom 2	4.12 x 3.60



## SECOND FLOOR

All drawings, areas, dimensions and building materials above are the nearest to reality, the company has the right to amend them according to the specifications issued in their regards and according to the marketing plans of the company for the project.



SR. LEFT

# 2 BED CHALET 112 M<sup>2</sup>

Entrance Lobby	3.69 x 2.21
Kitchen	2.77 x 1.60
Living	5.08 x 4.48
Bathroom 1	2.73 x 1.37
Terrace	4.70 x 1.70
Bedroom 1	3.50 x 4.12
Bathroom 2	2.77 x 1.68
Bedroom 2	4.12 x 3.60



## SECOND FLOOR

All drawings, areas, dimensions and building materials above are the nearest to reality, the company has the right to amend them according to the specifications issued in their regards and according to the marketing plans of the company for the project.

SR. LEFT

# 1 BED CHALET 65 M<sup>2</sup>

Living + Kitchenette	4.85 x 3.70
Master Bedroom Lobby	1.40 x 1.10
Master Bedroom	4.00 x 3.30
Bathroom	3.60 x 1.30
Terrace	3.40 x 1.62



## SECOND FLOOR

All drawings, areas, dimensions and building materials above are the nearest to reality, the company has the right to amend them according to the specifications issued in their regards and according to the marketing plans of the company for the project.

SR. RIGHT

# 1 BED CHALET 65 M<sup>2</sup>

Living + Kitchenette	4.85 x 3.70
Master Bedroom Lobby	1.40 x 1.10
Master Bedroom	4.00 x 3.30
Bathroom	3.60 x 1.30
Terrace	3.40 x 1.62



## SECOND FLOOR

All drawings, areas, dimensions and building materials above are the nearest to reality, the company has the right to amend them according to the specifications issued in their regards and according to the marketing plans of the company for the project.



ترخيص رقم ٤٨٤ لسنة ٢٠١٩

Quinta

OUR NEW EDITION  
FROM GAIA ..

ZONE D  
SENIOR 3 BEDROOM CHALET

G

A

I

A

BE A CITIZEN OF THE WORLD  
NORTH **COAST**







# Quinta - D

Chalet (3 Bedrooms)  
GF (115 m<sup>2</sup>)  
1<sup>st</sup> floor (120 m<sup>2</sup>)  
2<sup>nd</sup> floor (145 m<sup>2</sup>)

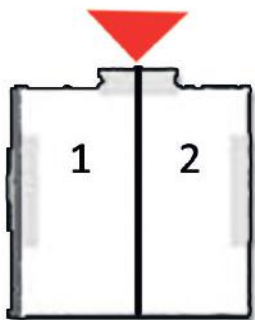



# SR. RIGHT

## 3 BED CHALET 115 M<sup>2</sup>

Entrance Lobby	2.50 x 1.20
Kitchen	2.70 x 2.27
Living	6.00 x 3.80
Master Bedroom Lobby	1.30 x 1.23
Master Bedroom	3.60 x 3.60
Master Bathroom	2.38 x 1.30
Bedroom 1	3.81 x 3.73
Lobby	3.10 x 1.48
Bedroom 2	4.00 x 3.20
Bathroom	2.27 x 2.26
Terrace	7.85 x 1.40

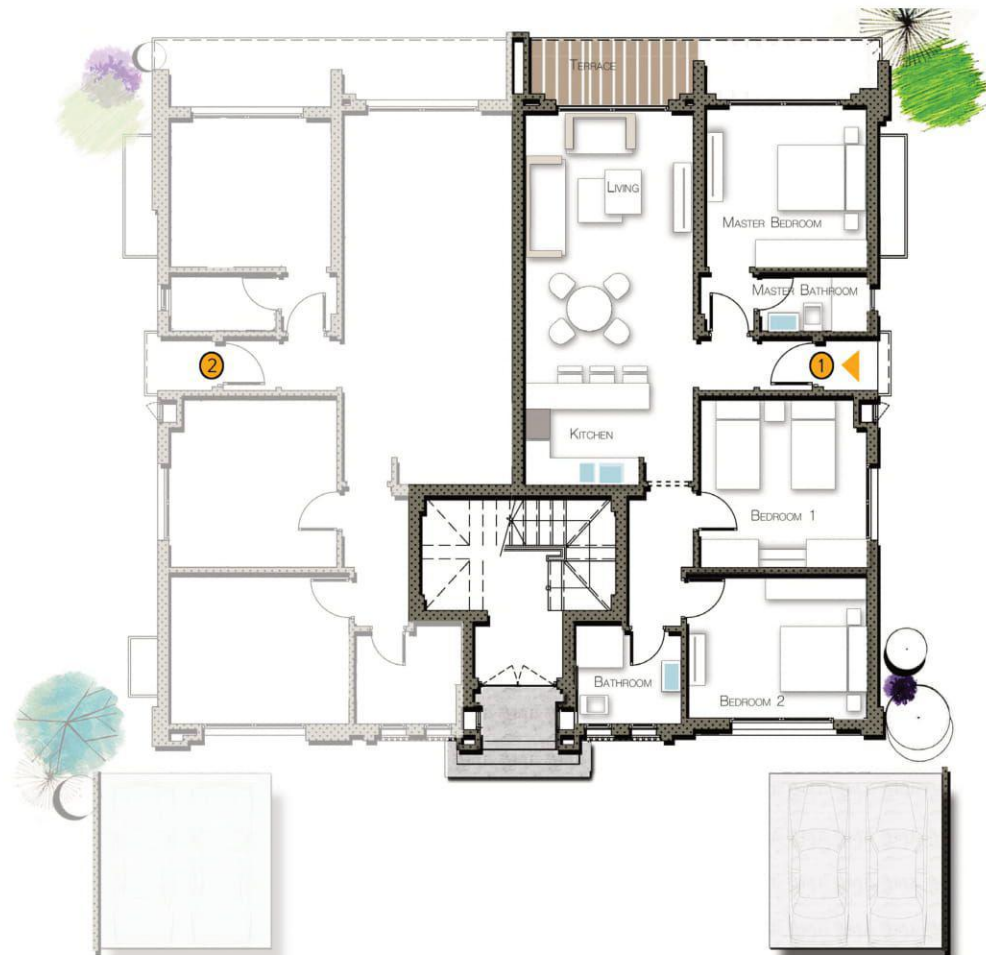

## GROUND FLOOR

All drawings, areas, dimensions and building materials above are the nearest to reality, the company has the right to amend them according to the specifications issued in their regards and according to the marketing plans of the company for the project.

SR. LEFT

# 3 BED CHALET 115 M<sup>2</sup>

Entrance Lobby	2.50 x 1.20
Kitchen	2.70 x 2.27
Living	6.00 x 3.80
Master Bedroom Lobby	1.30 x 1.23
Master Bedroom	3.60 x 3.30
Master Bathroom	2.38 x 1.30
Bedroom 1	3.81 x 3.73
Lobby	3.10 x 1.48
Bedroom 2	4.00 x 3.36
Bathroom	2.27 x 2.26
Terrace	7.85 x 1.55



## GROUND FLOOR

All drawings, areas, dimensions and building materials above are the nearest to reality, the company has the right to amend them according to the specifications issued in their regards and according to the marketing plans of the company for the project.

# SR. RIGHT

## 3 BED CHALET 120 M<sup>2</sup>

Entrance Lobby	1.48 x 1.43
Kitchen	2.80 x 2.27
Living	4.70 x 3.80
Master Bedroom Lobby	1.68 x 1.23
Master Bedroom	3.73 x 3.40
Master Bathroom	2.09 x 1.68
Bedroom 1	3.73 x 3.60
Lobby	3.13 x 1.48
Bedroom 2	4.00 x 3.00
Bathroom	2.27 x 2.26
Terrace	3.60 x 2.20



# FIRST FLOOR

All drawings, areas, dimensions and building materials above are the nearest to reality, the company has the right to amend them according to the specifications issued in their regards and according to the marketing plans of the company for the project.



SR. LEFT

# 3 BED CHALET 120 M<sup>2</sup>

Entrance Lobby	1.48 x 1.43
Kitchen	2.80 x 2.27
Living	4.70 x 3.80
Master Bedroom Lobby	1.68 x 1.23
Master Bedroom	3.73 x 3.40
Master Bathroom	2.09 x 1.68
Bedroom 1	3.73 x 3.60
Lobby	3.13 x 1.48
Bedroom 2	4.00 x 2.90
Bathroom	2.27 x 2.26
Terrace	3.50 x 2.25



## FIRST FLOOR

All drawings, areas, dimensions and building materials above are the nearest to reality, the company has the right to amend them according to the specifications issued in their regards and according to the marketing plans of the company for the project.

# SR. RIGHT

## 3 BED CHALET 145 M<sup>2</sup>

Entrance Lobby	1.48 x 1.43
Kitchen	2.80 x 2.10
Living	5.10 x 3.80
Master Bedroom Lobby	1.68 x 1.23
Master Bedroom	3.80 x 3.73
Master Bathroom	2.09 x 1.68
Bedroom 1	4.06 x 3.74
Lobby	3.72 x 1.48
Bedroom 2	3.60 x 3.47
Bathroom	2.53 x 2.27
Terrace	3.40 x 2.40



## SECOND FLOOR

All drawings, areas, dimensions and building materials above are the nearest to reality, the company has the right to amend them according to the specifications issued in their regards and according to the marketing plans of the company for the project.

SR. LEFT

# 3 BED CHALET 145 M<sup>2</sup>

Entrance Lobby	1.48 x 1.43
Kitchen	2.80 x 2.10
Living	5.10 x 3.80
Master Bedroom Lobby	1.68 x 1.23
Master Bedroom	3.80 x 3.73
Master Bathroom	2.09 x 1.68
Bedroom 1	4.06 x 3.74
Lobby	3.72 x 1.48
Bedroom 2	3.60 x 3.47
Bathroom	2.53 x 2.27
Terrace	3.60 x 2.40



## SECOND FLOOR

All drawings, areas, dimensions and building materials above are the nearest to reality, the company has the right to amend them according to the specifications issued in their regards and according to the marketing plans of the company for the project.





AL AHLY SABBOUR®

— DEVELOPMENTS —